



Fuhlrott



Royal Chitwan National Park Headquater & Information Centre

Project description for renovation and new positioning

Imprint:

ARCO-Nepal reg. soc., Feb. 2003

Kasarah Headquarter Main Building - Project description for renovation and new positioning

ARCO-Nepal e.V., c/o Fuhlrott-Museum, Auer Schulstr. 20, D-42103 Wuppertal, Germany

Photos: © H.H. Schleich / Text: H.H. Schleich / DTP & Graphics: A. Diener

e-mail: fuhlrott-museum@t-online.de

Internet: <http://www.fuhlrott-museum.de>

Project description for renovation and new positioning of

Royal Chitwan National Park (RCNP) Headquarter Main Building

as

RCNP Headquarter & Information Centre

The over 50 years old building of nowadays RCNP Headquarter station at Kasarah is being renovated and converted for a principal use as National park's Headquarter as well as Information Centre.

From rough planning sketches we received and from several visits by ARCO president Prof. Schleich a new concept for the so far only extensively used building has been given.

New plannings for contents eg. electrical installations and further exhibition details have been drafted and are submitted to DG Dr. Maskey and Chief Warden Mr. P. Shrestha.

The suggested future concept for the building is to house a newly to establish Information Centre together with the Park's administrative needs.

The Information Centre shall contain a presentation of Nepal's fauna and flora focusing on RCNP, also on the Park's history and conservation concepts

Generation of small income can be realized by entrance fees, shop with local handicrafts (eg. carvings, grass woven products, pottery, brochures, posters, postcards, films, photos, etc.), a coffee shop also offering snacks, drinks a.o., guided tours around headquarter)

The whole building got new painting, masonry renovation and leakage proived new roof cover. The inner parts will be painted, equipped with new halogen spot lightening and receive registartion, coffee shop and exhibition as well as new arrangement of seminar room and staff rooms.

Also a small collection room mainly serving for a wet collection for voucher specimens of invertebrates, fishes, amphibians and reptiles will be new.

The exhibition will cover approximately 300 m²

Following areas are foreseen:

- Open entrance area as visitors shelter
- Entrance hall with reception and stairway
- Exhibition hall mammals
- Exhibition hall amphibians and reptiles
- Exhibition room RCNP: history, conservation, poaching etc
- Exhibition room birds
- Exhibition room vegetation and climate
- Exhibition room vegetation, plants
- Exhibition room fishes
- Exhibition room invertebrates

Concept and planings for
Royal Chitwan National Park (RCNP)
Kasarah Headquarter & Information Centre
Colour Pattern

Outline: A. Diener (April 2002)
© 2002 ARCO-Nepal e.V.



ARCO NEPAL

Fuhlrott



Museum

Development supported by
Fuhlrott-Museum & Research Institute
and sponsored by
ARCO Nepal reg. soc.

ARUBA
RGB: 255-251-230

BONAIRE
RGB: 226-255-228

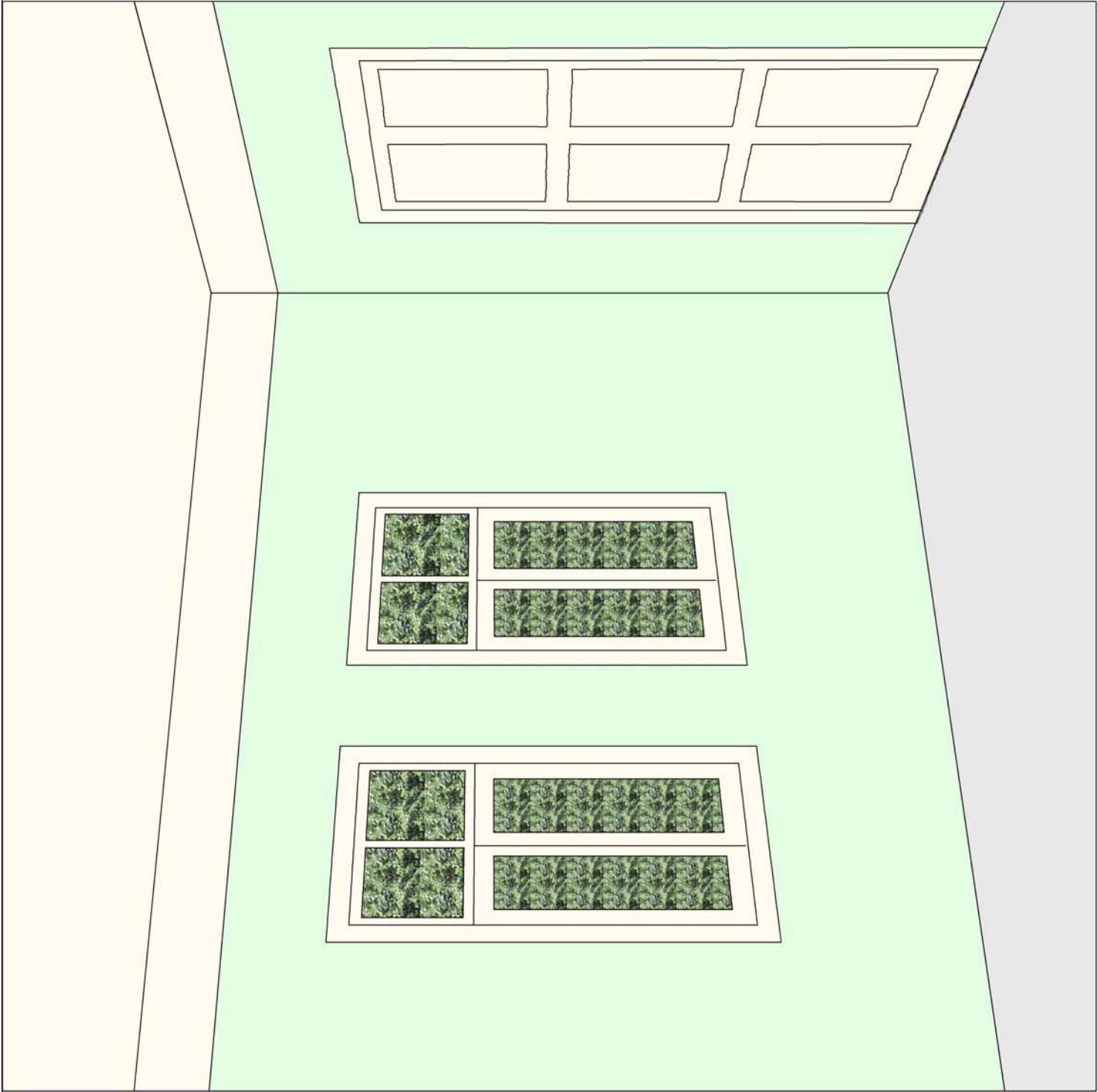

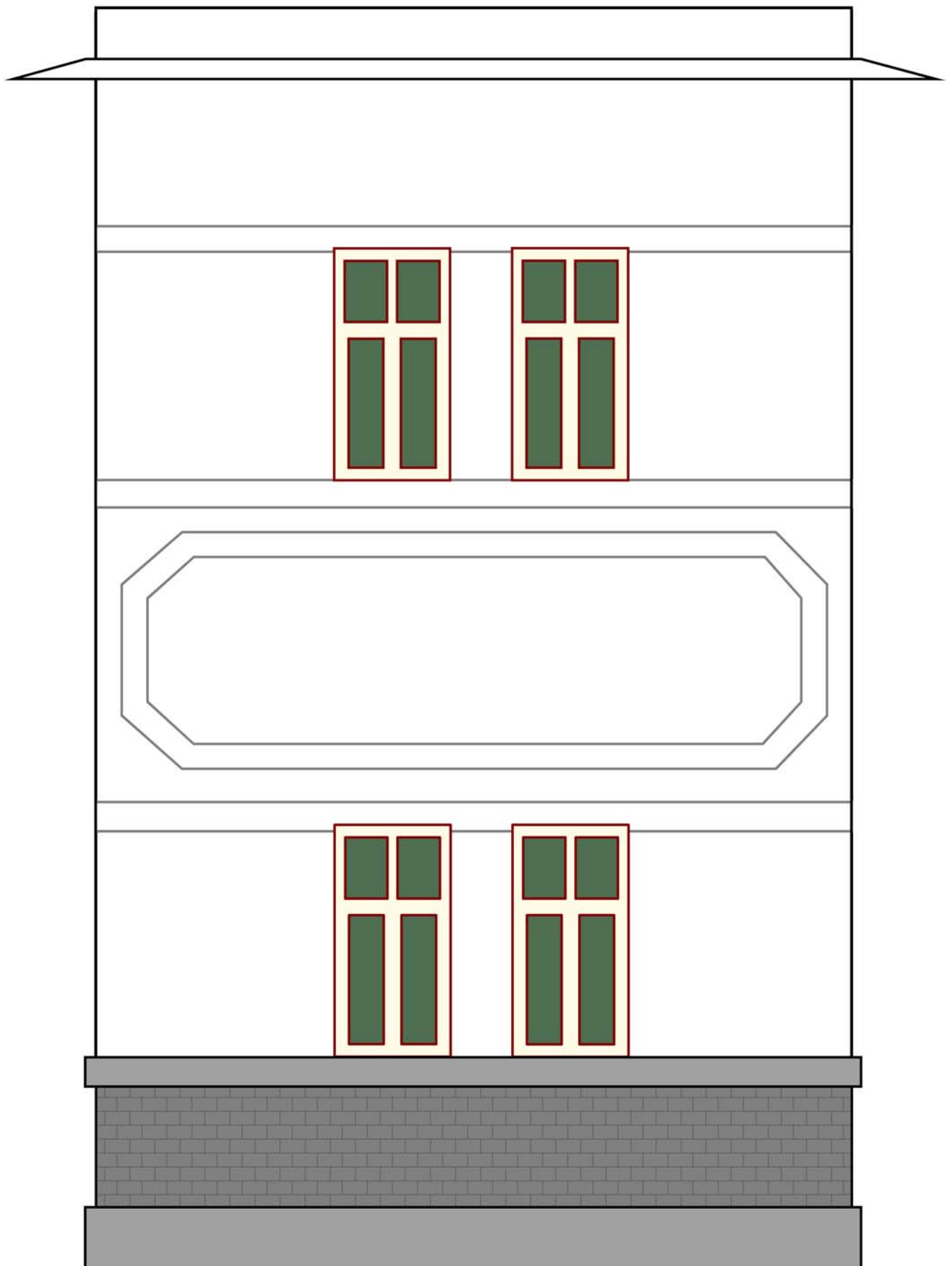

**ROYAL CHITWAN NATIONAL PARK
Information Centre**

**Font:
Benguiat Bk BT**

**ROYAL CHITWAN NATIONAL PARK
Information Centre**

Outline: A. Diener (January 2003)
© 2003 ARCO-Nepal e.V.



ROYAL CHITWAN NATIONAL PARK
Information Centre



Concept and planings for Royal Chitwan National Park (RCNP) Kasarah Headquarter & Information Centre 1.1 "GROUND FLOOR"

Scale 1:

NOTE: Thickness of walls and the position of stairs, some doors and windows are interpolated! Error in measurement may be about ± 2.5 cm
Outline: A. Diener (April 2002) / Measurements: C. R. Dhakal

© 2002 ARCO-Nepal e.V.



Development supported by
Fuhlrott-Museum & Research Institute
and sponsored by
ARCO Nepal reg. soc.

1. Entrance / Visitors shelter
 2. Visitors toilet
- A. Entrance Hall
 - B. Exhibition "Mammalia"
 - C. RCNP - "Introduction"
 - D. RCNP - "History"
 - E. Exhibition "Birds"
 - F. Specimen Storage Room
 - G. Exhibition "Amphibia & Reptilia"
 - H. Children & Park
 - I. Exhibition "Vegetation"
 - K. Exhibition "Fishes"
 - L. Exhibition "Invertebrata"

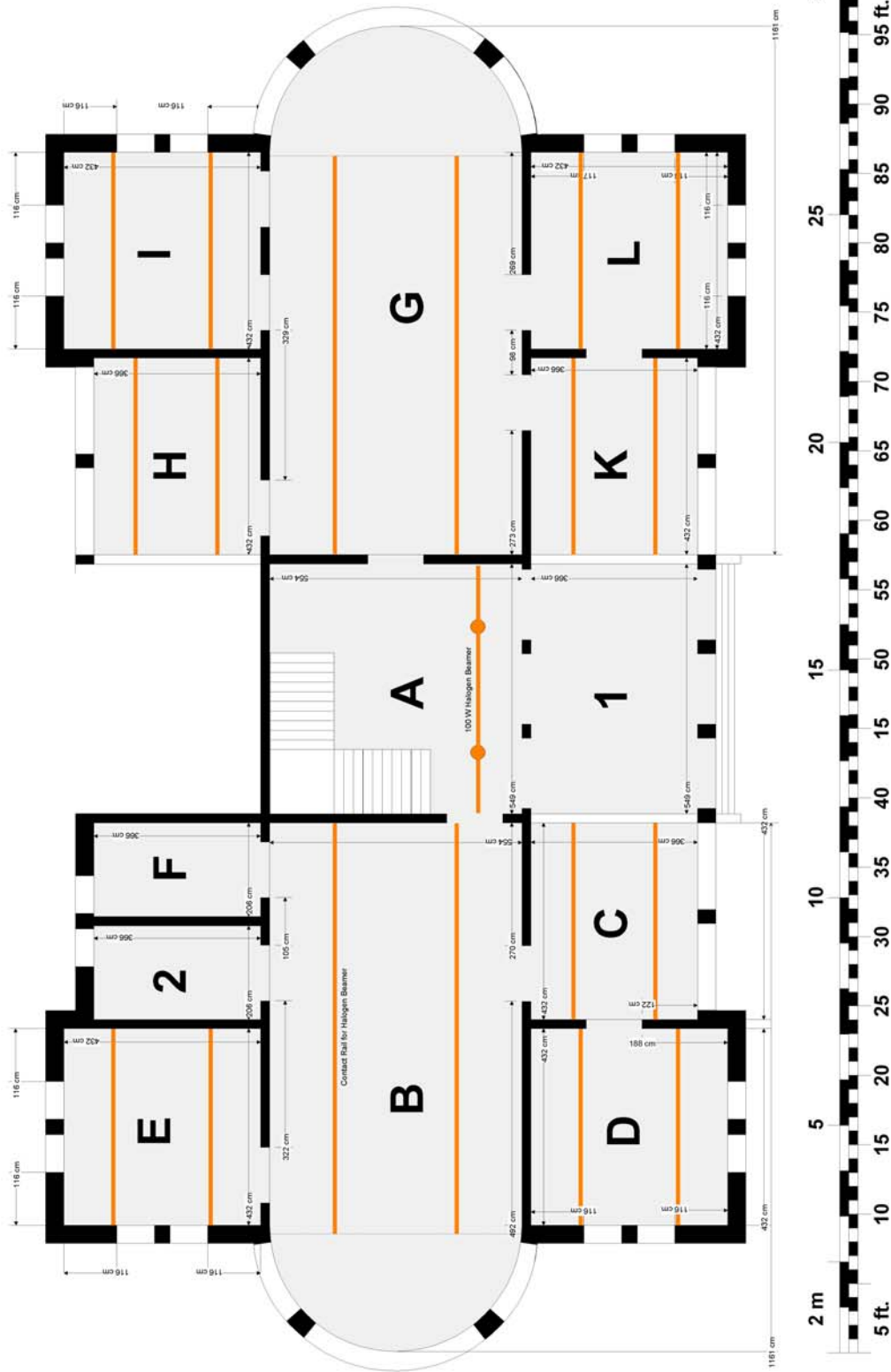

Concept and planings for Royal Chitwan National Park (RCNP) Kasarah Headquarter & Information Centre 1.2 "FIRST FLOOR"

Scale 1:

NOTE: Thickness of walls and the position of stairs, some doors and windows are interpolated! Error in measurement may be about ± 2.5 cm
Outline: A. Diener (April 2002) / Measurements: C. R. Dhakal

© 2002 ARCO-Nepal e.V.

